

THE CITY OF NAPOLEON

BUILDING & ZONING DEPARTMENT

255 W. RIVERVIEW

(419)592-4010

Electrical Permit

Permit Number: EL2006-27

Page 1 of 1

Printed: 8/7/2006

ADDRESS:

1106 Kenilworth Ave.

Applicant

Approval Date: 7/24/2006

Name: Chris & Lori Fox

Address: 1106 Kenilworth

Napoleon, OH 43545

Phone: 419-592-1622

Owners

Name: Mr. Chris & Lori Fox

Phone: 419-592-1622

Address: 1106 Kenilworth

Napoleon, OH 43545

Contractors

Fees and Receipts:

Number	Description	Amount
FEE2006-340	circuits (Auto)	\$24.00

Total Fees: \$24.00

RCPT2006-170		\$24.00
--------------	--	---------

Total Receipts: \$24.00

number of circuits 3

bedroom & bathroom addition

APPLICANT'S SIGNATURE:



THE CITY OF NAPOLEON

BUILDING & ZONING DEPARTMENT

255 W. RIVERVIEW

(419)592-4010

Plumbing Permit

Permit Number: PL2006-36

Page 1 of 1

Printed: 8/7/2006

ADDRESS:

1106 Kenilworth Ave.

Applicant

Approval Date: 7/24/2006

Name: Chris & Lori Fox

Address: 1106 Kenilworth
Napoleon, OH 43545

Phone: 419-592-1622

Owners

Name: Mr. Chris & Lori Fox

Phone: 419-592-1622

Address: 1106 Kenilworth
Napoleon, OH 43545

Contractors

Fees and Receipts:

Number	Description	Amount
FEE2006-339	PLUMBING (Auto)	\$24.00

Total Fees: \$24.00

RCPT2006-169		\$24.00
--------------	--	---------

Total Receipts: \$24.00

Sewers:

Traps: 3

bathroom addition

APPLICANTS SIGNATURE:





THE CITY OF NAPOLEON

BUILDING & ZONING DEPARTMENT

255 W. RIVERVIEW

(419)592-4010

Building Permit

Permit Number: BP2006-80

Page 1 of 1

Printed: 8/7/2006

ADDRESS:

1106 Kenilworth Ave.

Applicant

Approval Date: 7/24/2006

Name: Chris & Lori Fox

Address: 1106 Kenilworth

Napoleon, OH 43545

Phone: 419-592-1622

Owners

Name: Mr. Chris & Lori Fox

Phone: 419-592-1622

Address: 1106 Kenilworth

Napoleon, OH 43545

Contractors

Fees and Receipts:

Number	Description	Amount
FEE2006-338	Building Permit Fee (Auto)	\$28.00
Total Fees:		\$28.00
RCPT2006-168		\$28.00
Total Receipts:		\$28.00

0

0

Bedroom & bathroom addition

APPLICANTS SIGNATURE:

DATE:



Chris & Jodi Fox
1106 Kemilworth Ave
Napoleon
419-592-1622

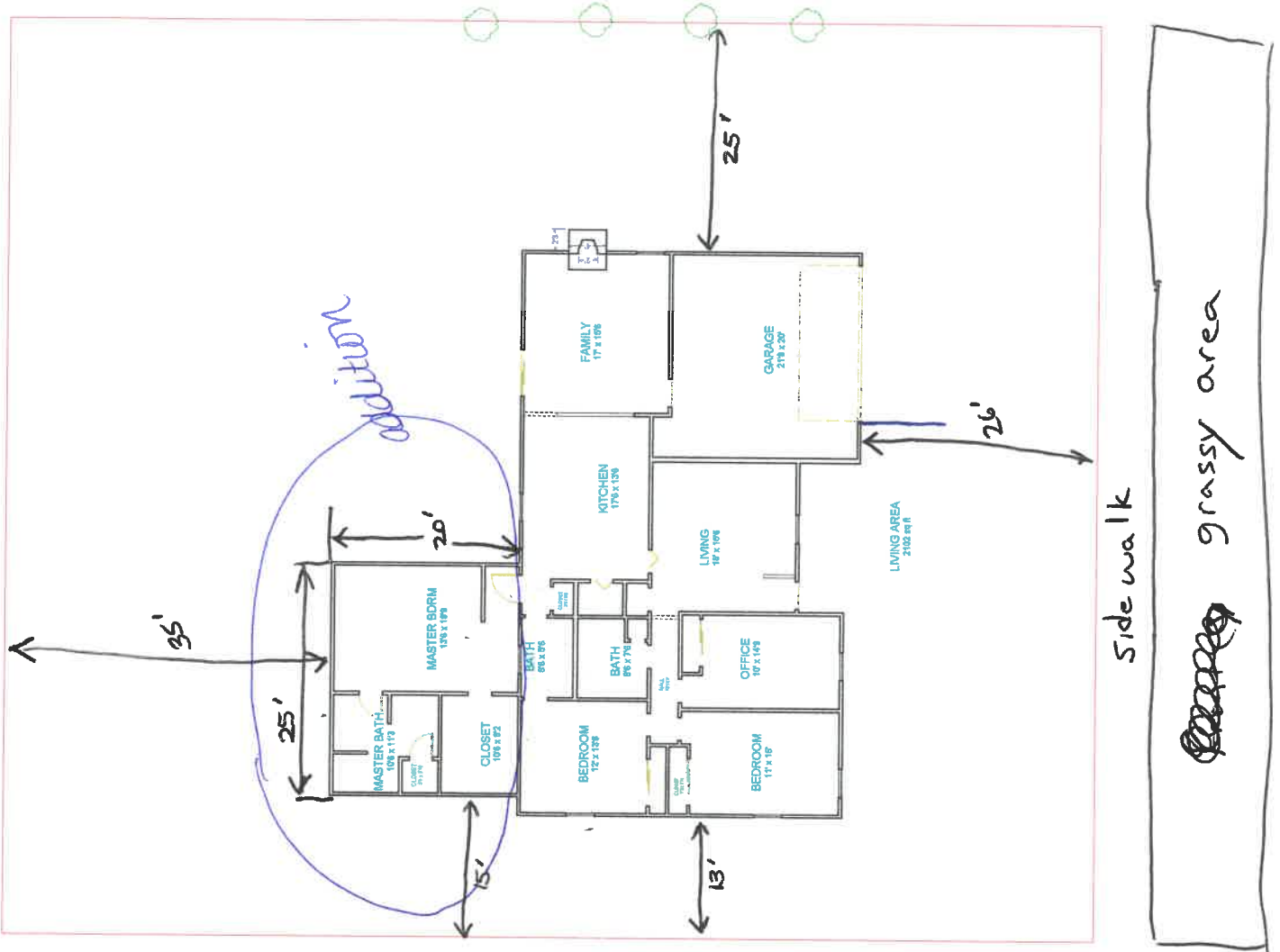

Side walk

~~Grassy area~~ grassy area

Street

THE CITY OF NAPOLEON

BUILDING & ZONING DEPARTMENT

255 W. RIVERVIEW

(419)592-4010

Building Permit

Page 1 of 1

Permit Number: BP2006-80

Printed: 8/29/2006

ADDRESS:

1106 Kenilworth Ave.

Applicant

Approval Date: 7/24/2006

Name: Chris & Lori Fox

Address: 1106 Kenilworth

Napoleon, OH 43545

Owners

Name: Mr. Chris & Lori Fox

Phone: 419-592-1622

Address: 1106 Kenilworth

Napoleon, OH 43545

Contractors

Fees and Receipts:

Number	Description	Amount
FEE2006-338	Building Permit Fee (Auto)	\$28.00
Total Fees:		\$28.00
RCPT2006-168		\$28.00
Total Receipts:		\$28.00

0

0

Bedroom & bathroom addition 25x25.8

APPLICANTS SIGNATURE:

DATE:

**THE CITY OF NAPOLEON
BUILDING & ZONING DEPARTMENT
255 W. RIVERVIEW
(419)592-4010**



Inspections

Page 1 of 1

Address: 1106 Kenilworth Ave.
Napoleon, OH 43545

Printed: 12/29/2006

Applicant: Chris & Lori Fox

Permit Number: BP2006-80

Inspection Date: 9/1/2006
Inspection Number: INSP2006-135
Inspection Type: Footer

Inspector: Tom
Status: Approved
Passed?

Required Steps:
Comments:

Inspection Date: 9/6/2006
Inspection Number: INSP2006-136
Inspection Type: Foundation Wall

Inspector: Tom
Status: Approved
Passed?

Required Steps:
Comments:

Inspection Date: 11/3/2006
Inspection Number: INSP2006-266
Inspection Type: Framing

Inspector: Tom
Status: Approved
Passed?

Required Steps:
Comments:

Inspection Date: 12/29/2006
Inspection Number: INSP2006-267
Inspection Type: Building Final

Inspector: Tom Zimmerman
Status: Complete
Passed?

Required Steps:
Comments:

Other Fields:

**THE CITY OF NAPOLEON
BUILDING & ZONING DEPARTMENT
255 W. RIVERVIEW
(419)592-4010**



Inspections

Page 1 of 1

Address: 1106 Kenilworth Ave.
Napoleon, OH 43545

Printed: 12/29/2006

Applicant: Chris & Lori Fox

Permit Number: EL2006-27

Inspection Date: 11/3/2006
Inspection Number: INSP2006-270
Inspection Type: Electric Rough

Inspector: Tom Zimmerman
Status: Approved
Passed?

Required Steps:

Comments:

Inspection Date: 12/29/2006
Inspection Number: INSP2006-271
Inspection Type: Building Final

Inspector: Tom Zimmerman
Status: Complete
Passed?

Required Steps:

Comments:

Other Fields:

**THE CITY OF NAPOLEON
BUILDING & ZONING DEPARTMENT
255 W. RIVERVIEW
(419)592-4010**



Inspections

Page 1 of 1

Address: 1106 Kenilworth Ave.
Napoleon, OH 43545

Printed: 12/29/2006

Applicant: Chris & Lori Fox

Permit Number: PL2006-36

Inspection Date: 11/3/2006
Inspection Number: INSP2006-268
Inspection Type: Plumbing Rough

Inspector: Tom Zimmerman
Status: Approved
Passed?

Required Steps:

Comments:

Inspection Date: 12/29/2006
Inspection Number: INSP2006-269
Inspection Type: Plumbing Final

Inspector: Tom Zimmerman
Status: Complete
Passed?

Required Steps:

Comments:

Other Fields:



also doing
 Driveway ~~extension~~
 extension

CITY OF NAPOLEON GENERAL PERMIT APPLICATION

THIS APPLICATION IS FOR RESIDENTAL CONSTRUCTION INCLUDING BUILDING, ELECTRICAL, PLUMBING, MECHANICAL, DEMOLITIONS, REMODELING.

DATE: 07/21/06 JOB LOCATION: 1106 Kenilworth Ave

OWNER: Christopher & Lori Fox PHONE: 419-592-1622

OWNER ADDRESS: 1106 Kenilworth Ave CITY: Napoleon ZIP: 43545

CONTRACTOR: self

PHONE #: same CELL PHONE#: 419-966-2015

CONTRACTOR LICENSED WITH THE CITY OF NAPOLEON?: YES NO:

Is any of the above job going to be subcontracted out? Yes No:

If yes to whom: _____

DESCRIPTION OF WORK TO BE PERFORMED: addition of bedroom and bathroom

ESTIMATED COMPLETION DATE: _____

PLEASE MARK THE TYPE OF WORK YOU WILL BE PERFORMING

- | | |
|---|--|
| <input type="checkbox"/> A/C ADD ON | <input type="checkbox"/> REMODELING |
| <input type="checkbox"/> BOILER REPLACEMENT | <input type="checkbox"/> ROOFING |
| <input type="checkbox"/> CURBING | <input type="checkbox"/> SEWER REPAIRS** |
| <input type="checkbox"/> DECKS * | <input type="checkbox"/> SIDEWALK* |
| <input type="checkbox"/> DRIVEWAY* | <input type="checkbox"/> SIDING |
| <input type="checkbox"/> ELECTRICAL SERVICE UPGRADE | <input type="checkbox"/> STORAGE SHED* |
| <input type="checkbox"/> ELECTRICAL SERVICE NEW | <input type="checkbox"/> SWIMMING POOL* |
| <input type="checkbox"/> FENCE* | <input type="checkbox"/> FURNACE REPLACEMENT |
| <input checked="" type="checkbox"/> ADDITIONS* | <input type="checkbox"/> TEMP ELECTRIC |
| <input type="checkbox"/> FURNACE NEW | <input type="checkbox"/> WATER TAP (size _____") |
| <input type="checkbox"/> LAWN METER | <input type="checkbox"/> WINDOWS |
| <input checked="" type="checkbox"/> PLUMBING | <input type="checkbox"/> ZONING |

*PLEASE INCLUDE A PICTURE SHOWING MEASUREMENTS FROM EXISTING STRUCTURES AND PROPERTY LINES. INDICATING THE TYPE OF WORK YOU WISH TO PERFORM.

** IF WORK REQUIRES GOING INTO THE STREET A STREET BOND IS REQUIRED!

FOR PERMIT COSTS PLEASE FILL OUT REVERSE SIDE.

BP 2006-80 \$ 28⁰⁰

PL 2006-36 \$ 24⁰⁰

EL 2006-27 \$ 24⁰⁰

Total Due \$ 76⁰⁰

PERMIT COST WORKSHEET

JOB	BASE FEE	TOTAL
SIDING (only) TOTAL SQ _____ X 1.00 +	\$5.00 =	\$ _____
ROOFING (only) TOTAL SQ _____ X 1.00 +	\$5.00 =	\$ _____
WINDOWS (only) # OF WINDOWS ____ X 1.00 +	\$5.00 =	\$ _____
ELECTRICAL # OF CIRCUITS <u>3</u> X 3.00 +	\$15.00 =	\$ _____
ELECTRICAL SERVICE UPGRADE	\$15.00 =	\$ _____
PLUMBING (INSIDE) replacing/ repairs ^{3 TAPS}	\$10.00 =	\$ _____
SEWER (OUTSIDE)	\$25.00 =	\$ _____
WATER HEATER	\$5.00	\$ _____
SHED UNDER 200 SQ FT (over 200 see chart)	\$ 5.00	\$ _____
FURNACE OR A/C (REPLACEMENT)	\$ 5.00	\$ _____
DEMOLITION (only)	\$30.00	\$ _____
SIDEWALK REPLACEMENT/ NEW	\$25.00	\$ _____
DRIVEWAY	\$25.00	\$ _____

* Additional Fees may apply

ALL CONSTRUCTION, ALTERATIONS, REMODELING, SHEDS, DECKS & FENCES NOT LISTED ABOVE IS BASED ON COST OF WORK BEING PERFORMED.

COST OF WORK \$ 7,140.00 (SEE CHART) \$ _____

0.00	-	250.00	0.00	11,000.00	-	11,999.00	25.00
250.00	-	1,000.00	10.00	12,000.00	-	12,999.00	26.00
1,000.00	-	1,999.00	12.00	13,000.00	-	13,999.00	27.00
2,000.00	-	2,999.00	14.00	14,000.00	-	14,999.00	28.00
3,000.00	-	3,999.00	16.00	15,000.00	-	15,999.00	29.00
4,000.00	-	4,999.00	18.00	16,000.00	-	16,999.00	30.00
5,000.00	-	5,999.00	19.00	17,000.00	-	17,999.00	31.00
6,000.00	-	6,999.00	20.00	18,000.00	-	18,999.00	32.00
7,000.00	-	7,999.00	21.00	19,000.00	-	19,999.00	33.00
8,000.00	-	8,999.00	22.00	20,000.00	-	20,999.00	34.00
9,000.00	-	9,999.00	23.00	21,000.00	-	21,999.00	35.00
10,000.00	-	10,999.00	24.00	22,000.00	-	22,999.00	36.00
				Over 22,999		Please Call	

NAPOLION BUILDING DEPARTMENT (SAMPLE DRAWING)

VENTS Ridge vent
 ROOFING SHingles -- 30yr
 UNDERLAYMENT 15 lb felt
 SHEATHING 7/16 OSB

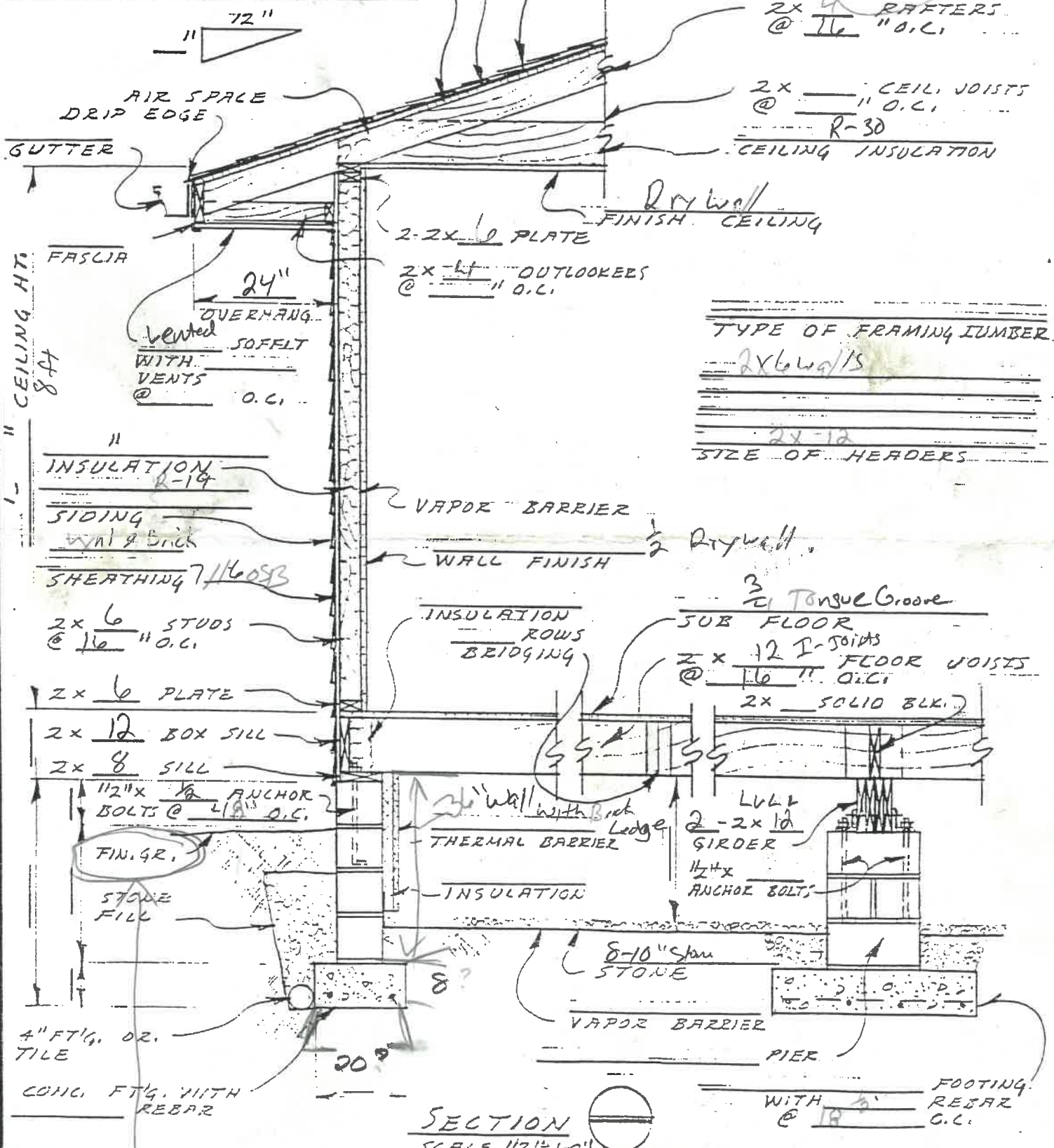

2x 16 RAFTERS @ 16" O.C.
 2x 11 CEIL. JOISTS @ 11" O.C.
 R-30 CEILING INSULATION

TYPE OF FRAMING LUMBER
2x6 w/15
 SIZE OF HEADERS
2x12

3/4 Tongue Groove
 SUB FLOOR
 2x 12 I-JOISTS
 @ 16" O.C.
 2x SOLID BLK.

SECTION 
 SCALE 1/2"=1'-0"

DATE	WALL SECTION @ CRAWL SPACE	DWG. N° OF
------	----------------------------	------------

36" Min

4-11-87 54

Size of windows - 8'4" as per code
in bedroom?

Need SMOKE
in + out of bedroom

Footer must be 30"
below grade

width + depth of footer

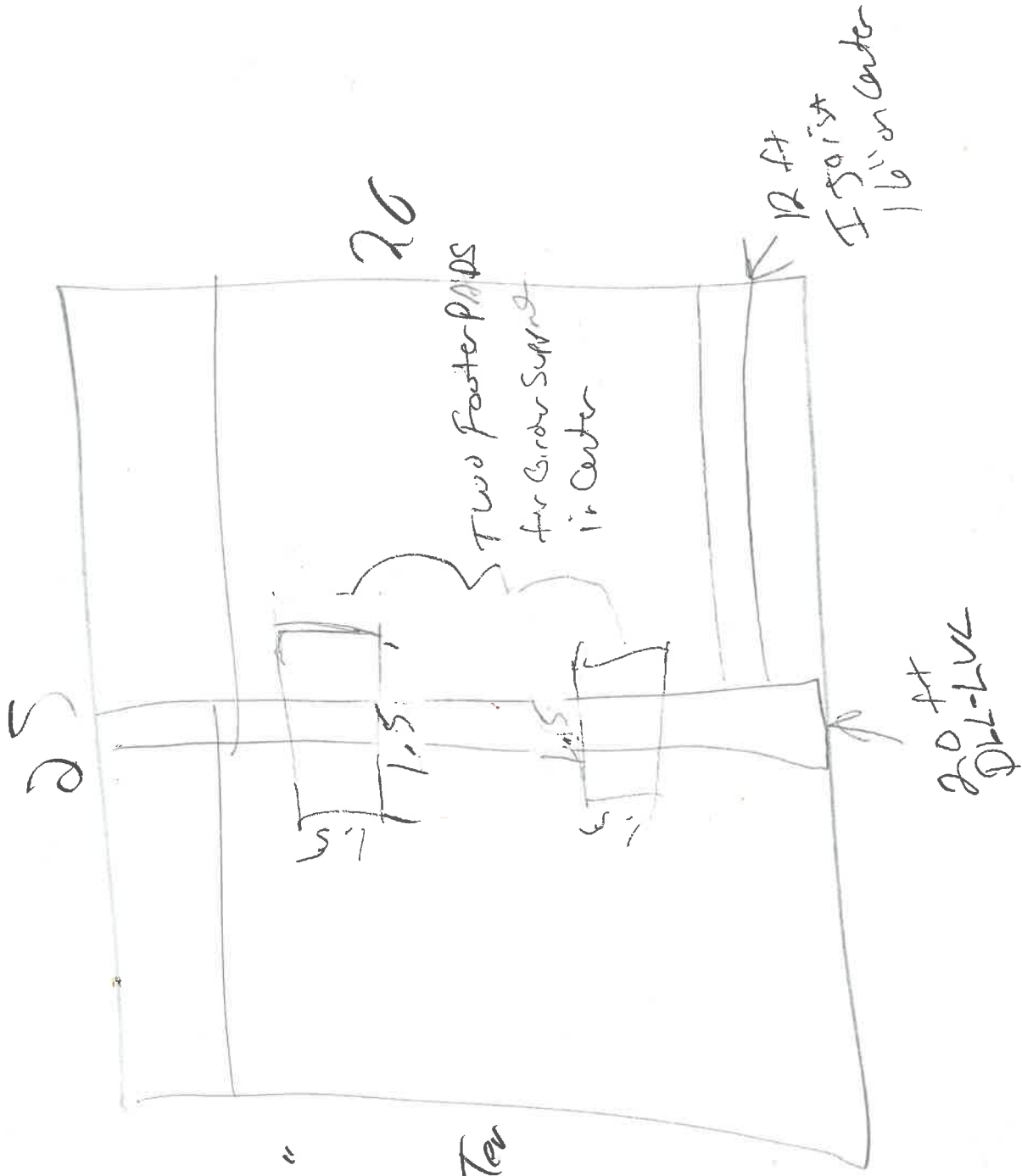

Size of windows in bedroom - 84 sq ft outside

25

Need Smokes in + out of bedroom

Footer must be 30" below grade

width + depth of footer

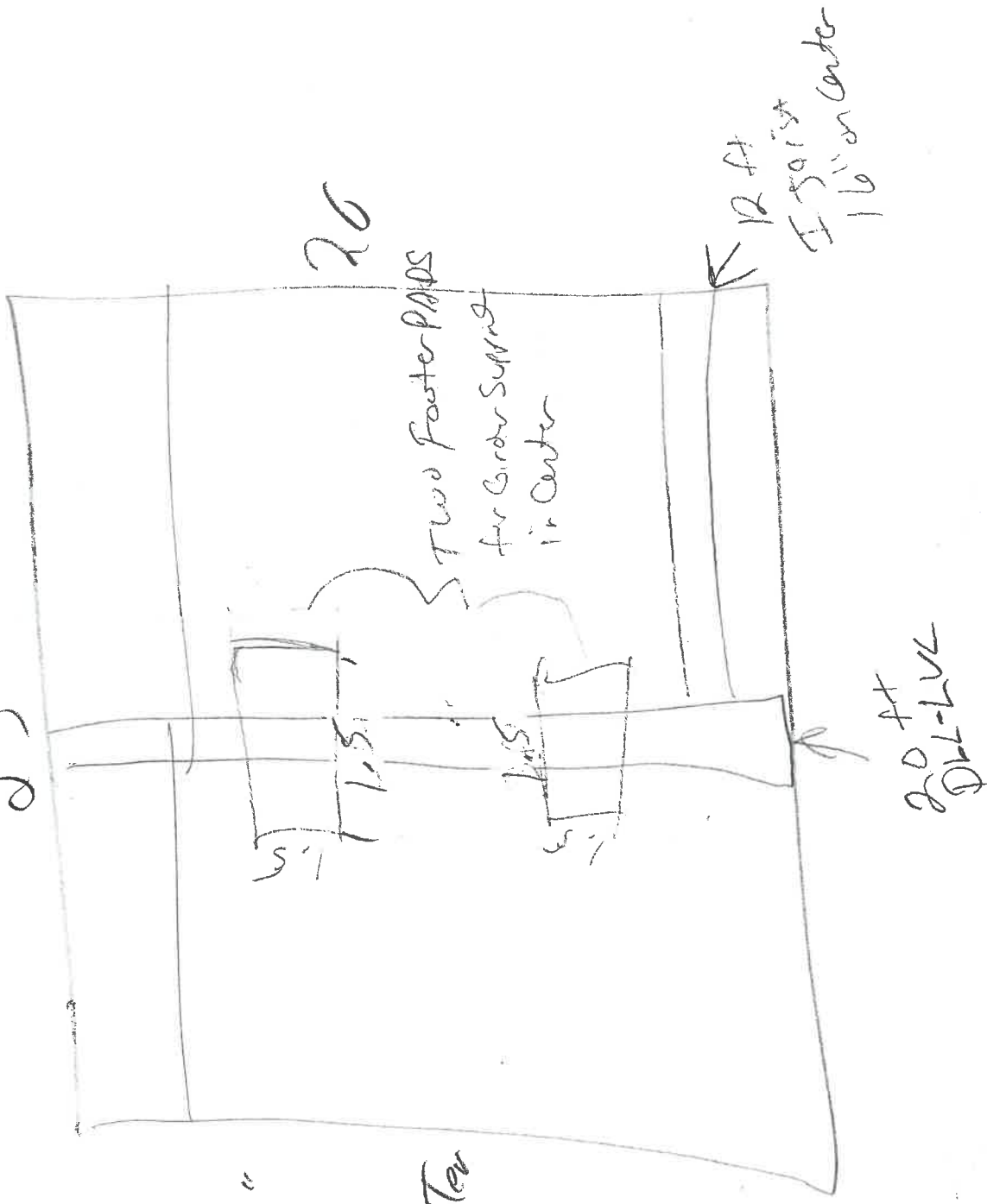

12 ft
16" on center

20 ft
DL-LVL

